



Stephanie Lynne Ray

July 30, 1968 - January 27, 2019

Stephanie Lynne Ray, 50, passed away January 27, 2019.

A native of Atlanta, Georgia, daughter of John Byron Ray of Fayetteville, Georgia and Carol Eades Jennings of Casselberry, Florida, she was a patient care technician with Doctor's Care, a former paramedic with Greenville County for 23 years and of the Baptist faith.

Also surviving are her boyfriend, John E. Coble, Jr. of the home; a niece, Lottie Ray; a brother, Jason Ray (Blakely) of Kennesaw, Georgia; and two sisters, Ansleigh Ray of Marietta, Georgia and Laura Taylor of Altamonte Springs, Florida.

A memorial service will be held 2:00 p.m. Saturday, February 2, 2019 at The Wood Mortuary, conducted by Rev. Jim Russell.

Visitation will be held 12:00-1:45 p.m. Saturday at The Wood Mortuary.

In lieu of flowers, memorials may be made to Greenville Humane Society, 305 Airport Road, Greenville, South Carolina 29607.

Online condolences may be made at www.thewoodmortuary.com.

Previous Events

Visitation

FEB 2. 12:00 PM - 1:45 PM (ET)

The Wood Mortuary, Inc.
300 West Poinsett Street
Greer, SC 29650
(864) 877-3351
woodmortuary@bellsouth.net

Memorial Service

FEB 2. 2:00 PM (ET)

THE WOOD MORTUARY CHAPEL
300 West Poinsett Street
Greer, SC 29650
(864) 877-3351
woodmortuary@bellsouth.net

Tribute Wall



“ *The Wood Mortuary created a Tribute Video in memory of Stephanie Lynne Ray*



The Wood Mortuary - February 02, 2019 at 10:27 AM

JK

What a beautiful tribute ❤️ thank you for sharing

Julie Key - February 02, 2019 at 09:37 PM

RH

“ *I hope you are finally in peace and without pain my friend. I love you. Say Hello to Heaven, Stephanie.*



Robert Harper - February 07, 2019 at 05:09 PM

MH

“ *I was very sorry to hear of Stephanie's passing. We had some good shifts together and she was a great person to be around. Prayers to her family.*

Michael Hilson - February 02, 2019 at 10:52 PM



“ Stephanie was an inspiration to me when I was diagnosed with Breast Cancer in 2010. She helped me find a good Oncologist. She walked with me in the Susan G. Komen Race For A Cure 2010. A beautiful soul. May she find peace. She will be missed.



Angela Spears Grantham - February 02, 2019 at 07:47 PM



“ 39 files added to the album Life Tributes

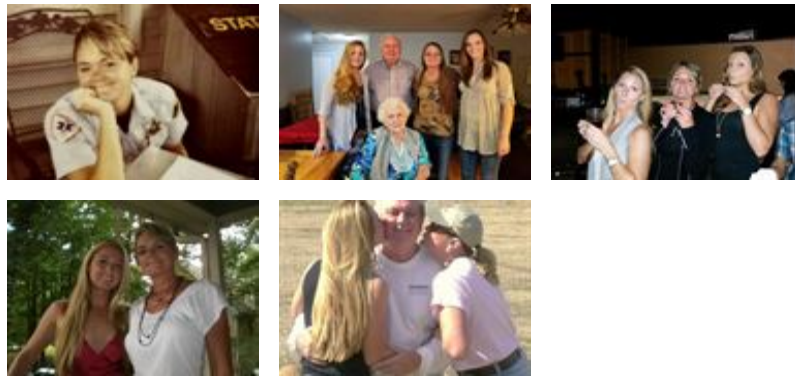

The Wood Mortuary - February 02, 2019 at 09:23 AM



“ Beautiful in Blue was purchased for the family of Stephanie Lynne Ray.



February 01, 2019 at 07:54 PM



“ *Medium Dish Garden was purchased for the family of Stephanie Lynne Ray.*



February 01, 2019 at 02:03 PM



“ *I will always remember the fun times we had talking about the beach and especially her day lilies! Her flowers always did better than mine:(she had a special touch that I just do not have. I will miss our talks and laughs and poking fun at “ Wanna Be” ! Such a sweet person and beautiful smile! I will truly miss her. Rest In Peace my friend! Violet*

violet Shehan - February 01, 2019 at 12:00 PM



“ *Stuart McClure lit a candle in memory of Stephanie Lynne Ray*



Stuart McClure - February 01, 2019 at 11:11 AM



“ *Maria & Cary Cromer lit a candle in memory of Stephanie Lynne Ray*



Maria & Cary Cromer - February 01, 2019 at 08:38 AM

SA

“ *Sandra lit a candle in memory of Stephanie Lynne Ray*



Sandra - January 31, 2019 at 07:35 PM

AS

“ *Amy Schwirian lit a candle in memory of Stephanie Lynne Ray*



Amy Schwirian - January 31, 2019 at 04:06 PM

MJ

“ *Misty Jones lit a candle in memory of Stephanie Lynne Ray*



Misty Jones - January 31, 2019 at 12:24 PM

JH

“ I remember when she came in the EMS shop at the VSC it was hot outside she walk in and said Jimmy your going to have to do something where burning up I just set at my desk and cool off as I was walking out she I’m sorry Jimmy I said for what? Jump you as soon as I came in I told her that was not you it was the heat. So I found the problem and fixed it quickly and came back in and just looked at her she said don’t tell me we will have to swap trucks? So I rub my face and look at her with a sad face and said No I guess your going to have to say in itI fix your air condition she jump up and gave me a hug and said your the man I just said that’s what we’re here for and we laughed and they where 10-8 from 10-32



Jimmy Huff - January 31, 2019 at 11:41 AM

TB

Tony and I are so sorry for your loss we will be praying for you all. We were all family such a beautiful spirited lady . Tony and Wanda Bennett.

Tony and Wanda Bennett - January 31, 2019 at 06:46 PM

 Tammy McCall

“ Tammy McCall lit a candle in memory of Stephanie Lynne Ray



Tammy McCall - January 31, 2019 at 10:11 AM

ML

“ *Michelle Ridgeway Lashley lit a candle in memory of Stephanie Lynne Ray*



Michelle Ridgeway Lashley - January 31, 2019 at 09:24 AM

DP

“ *Deedee Paris lit a candle in memory of Stephanie Lynne Ray*



Deedee Paris - January 31, 2019 at 08:43 AM



“ *Theresa Ballard Haulbrook lit a candle in memory of Stephanie Lynne Ray*



Theresa Ballard Haulbrook - January 31, 2019 at 08:33 AM

JB

“ *Jay Bagwell lit a candle in memory of Stephanie Lynne Ray*



Jay Bagwell - January 30, 2019 at 10:30 PM

SH

“ Sean Halliburton lit a candle in memory of Stephanie Lynne Ray



Sean Halliburton - January 30, 2019 at 09:38 PM

LH

“ Lori Herndon lit a candle in memory of Stephanie Lynne Ray



Lori Herndon - January 30, 2019 at 07:59 PM

SN

“ Sue Newton lit a candle in memory of Stephanie Lynne Ray



Sue Newton - January 30, 2019 at 07:39 PM

SW

“ I am so sorry for your loss. I worked with Stephanie at EMS and have find memories of her smile and compassionate spirit. Please know that I will keep her family on my thoughts and prayers.

Sally Warwick - January 30, 2019 at 07:25 PM



“ To know Stephanie was to love her. She always had such a kindred spirit. She never hesitated to step up and be a team player. She was patient with me and her teachings. I remember being amazed that such a little being drove such a big truck! I teased her about that and her my country girl. She was special and there will never be another like her. I was blessed to know her. My sincerest condolences to all her family and friends. We love you and you will be missed " My Country Girl"

Quida Glover - January 30, 2019 at 07:03 PM



“ Enchanted Cottage was purchased for the family of Stephanie Lynne Ray.



January 30, 2019 at 06:16 PM



“ Stephanie was an outstanding paramedic who really cared about her patients and her co-workers. She will be greatly missed by all who were fortunate enough to have met her.

Pete Wright - January 30, 2019 at 05:49 PM

KJ

“ *Steph was one of my first friends in Paramedic class. She was Southern, skinny, sassy, smart, sarcastic, and sweet. She wore her huge heart on her sleeve and was the example of compassion for others that we, as jaded providers, sometimes forget to be. She and I battled cancer at the same time and went into remission at the same time. Our bond as medics, wading through the mess of our jobs was strengthened by this very personal fight. She was always an encouragement to me. She was my friend, my colleague, and most importantly, my sister in Christ. My life for the last almost thirty years was better because she was a part of it. We shared our triumphs and our tragedies. I'm still reeling from the news of her loss and I expect to be for some time. I mourn your loss, but I know that you are finally home, with no more pain, no more sorrow, and no more disappointments. I love you, chick; I always have and I always will. You did so much for so many. I can't wait to see you again Ruv ya rots. (Driving faster) Ken.*



Kenneth Copeland, Jr. - January 30, 2019 at 05:36 PM

RF

“ *Praying for Gods comforting for all family and friends. RIP sweetheart.*



Rita Fain - January 30, 2019 at 05:17 PM

NF

“ *Love and prayers to the family and loved ones of the beautiful Angel.*



Nancy Freeman - January 30, 2019 at 04:59 PM

TW

“ *Teresa Wicks lit a candle in memory of Stephanie Lynne Ray*



Teresa Wicks - January 30, 2019 at 04:28 PM