



Elizabeth Stephens

March 9, 1931 - February 9, 2016

No obituary found for this tribute.

Cemetery Details

Woodlawn Memorial Park

1 Pine Knoll Drive
Greenville, SC 29609

Previous Events

Service

FEB 14. 2:00 PM (ET)

Lee Road Baptist Church
1503 East Lee Road
Taylors, SC 29687

Tribute Wall



“ *The Wood Mortuary created a Tribute Video in memory of Elizabeth Stephens*



The Wood Mortuary - February 13, 2016 at 08:20 AM

DW

This is why I love Facebook. I was so busy trying to speak to aunts uncles and cousins that I did not get to see the picture video. Beautiful job that brought back many memories of Aunt Lib and Uncle Gene. I rejoice in knowing you are now with your Loves and our greatest love our Lord Jesus Christ.

Debbie Stephens Waters - February 14, 2016 at 10:22 PM



“ *2 files added to the album LifeTributes*



The Wood Mortuary - February 13, 2016 at 08:09 AM

RW

“ *Lib was so very dear to me, I loved her so much. Her love and encouragement through the years will forever be remembered by not only me but Chris and Matt as well. Phil and family, I will be praying for you through this difficult time.*

Rose Weeks

Rose Weeks - February 11, 2016 at 11:12 AM

PJ

“ *It was an honor and a pleasure to have Lib in our Sunday School class at Lee Road. She was a blessing to many and will surely be missed. Penny Jones*

Penny Jones - February 11, 2016 at 08:54 AM



“ *34 files added to the album Life Tributes*

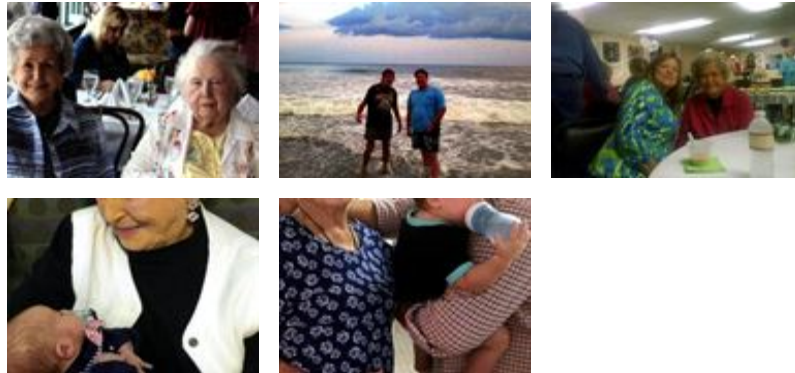

The Wood Mortuary - February 10, 2016 at 04:44 PM

HJ

Phil and family: No words can express the feeling I have at the loss of Lib as a friend and neighbor to her and Gene for the last 49 years, Mildred and I were so lucky to have them as friends, my prayers are with you, Henry Julian

Henry Julian - February 12, 2016 at 09:57 AM

MA

As a young child, I walked to the store everyday and got a bag full of candy. I will always remember Gene and Lib with fond memories and love.

Mickey Julian Allard

Mickey Allard - February 13, 2016 at 02:08 PM

ML

*Phil and family,
My thoughts and prayers are with all of you during this time.*

Maybe Moon Lesley

Maybe Lesley - February 14, 2016 at 07:04 PM